

Permit with introductory note

The Environmental Permitting (England & Wales) Regulations 2016

JJC Hire Limited
Sandscale Park
Barrow-in-Furness
Cumbria
LA14 4QT

Permit number

EPR/FB3609XF

Sandscale Park

Permit number EPR/FB3609XF

Introductory note

This introductory note does not form a part of the permit

The main features of the permit are as follows.

The site will operate broadly according to the following site types:

- Household commercial & industrial waste transfer station with treatment & asbestos storage
- Waste electrical or electronic equipment (WEEE) authorised treatment facility
- Vehicle storage, depollution & dismantling (authorised treatment) facility
- Metal recycling site
- Aggregate recycling facility for the treatment of waste to produce soil, soil substitutes and aggregates.

The facility is a hazardous and non-hazardous waste transfer station. There will be treatment, storage and transfer of hazardous and non-hazardous wastes. The facility will accept no more than 150,000 tonnes per annum of which 13,650 is hazardous and 136,350 is non-hazardous waste.

The status log of the permit sets out the permitting history, including any changes to the permit reference number.

Status log of the permit		
Description	Date	Comments
Application EPR/FB3609XF/A001	Duly made 18/12/17	Application for special waste transfer station
Additional information received in response to Schedule 5 notice dated 01/03/18	14/03/18	Revised Site Condition Report and Site investigation Contamination Assessment Report
Additional information received	09/05/18	Confirmation of annual throughput
Additional information received	23/05/18	List of European Waste Classification codes for each activities
Additional information received	24/09/18	Up-to-date Continuing Competency Certificate
Additional information received	01/10/18	Applicant reduced the permitted site boundary towards the south west side. This did not affect our internal and external consultations. Revised site plan received.
Additional information received in response to Schedule 5 notice dated 01/03/18, 20/03/18 and 17/04/18	02/10/18	Applicant reduced permitted site boundary, revised and resubmitted the following documents: <ul style="list-style-type: none">• Fire Prevention Plan• Noise Management Plan• Odour Management Plan
Permit determined EPR/FB3609XF	06/12/2018	Permit issued to JJC Hire Limited

End of introductory note

Permit

The Environmental Permitting (England and Wales) Regulations 2016

Permit number

EPR/FB3609XF

The Environment Agency hereby authorises, under regulation 13 of the Environmental Permitting (England and Wales) Regulations 2016

JJC Hire Limited (“the operator”),

whose registered office is

The Tower

Dalton Gate Business Centre

Ulverston

Cumbria

LA12 7AJ

company registration number 06368224

to operate waste operations at

Sandscale Park

Barrow-in-Furness

Cumbria

LA14 4QT

to the extent authorised by and subject to the conditions of this permit.

Name	Date
Farah Hasson	06/12/2018

Authorised on behalf of the Environment Agency

Conditions

1 Management

1.1 General management

- 1.1.1 The operator shall manage and operate the activities:
- (a) in accordance with a written management system that identifies and minimises risks of pollution, including those arising from operations, maintenance, accidents, incidents, non-conformances, closure and those drawn to the attention of the operator as a result of complaints; and
 - (b) using sufficient competent persons and resources.
- 1.1.2 Records demonstrating compliance with condition 1.1.1 shall be maintained.
- 1.1.3 Any person having duties that are or may be affected by the matters set out in this permit shall have convenient access to a copy of it kept at or near the place where those duties are carried out.
- 1.1.4 The operator shall comply with the requirements of an approved competence scheme.

1.2 Avoidance, recovery and disposal of wastes produced by the activities

- 1.2.1 The operator shall take appropriate measures to ensure that:
- (a) the waste hierarchy referred to in Article 4 of the Waste Framework Directive is applied to the generation of waste by the activities; and
 - (b) any waste generated by the activities is treated in accordance with the waste hierarchy referred to in Article 4 of the Waste Framework Directive; and
 - (c) where disposal is necessary, this is undertaken in a manner which minimises its impact on the environment.
- 1.2.2 The operator shall review and record at least every four years whether changes to those measures should be made and take any further appropriate measures identified by a review.

2 Operations

2.1 Permitted activities

- 2.1.1 The operator is only authorised to carry out the activities specified in schedule 1 table S1.1 (the “activities”).

2.2 The site

- 2.2.1 The activities shall not extend beyond the site, being the land shown edged in green on the site plan at schedule 7 to this permit.

2.3 Operating techniques

- 2.3.1 The activities shall, subject to the conditions of this permit, be operated using the techniques and in the manner described in the documentation specified in schedule 1, table S1.2, unless otherwise agreed in writing by the Environment Agency.

- 2.3.2 If notified by the Environment Agency that the activities are giving rise to pollution, the operator shall submit to the Environment Agency for approval within the period specified, a revision of any plan or other documentation (“plan”) specified in schedule 1, table S1.2 or otherwise required under this permit which identifies and minimises the risks of pollution relevant to that plan, and shall implement the approved revised plan in place of the original from the date of approval, unless otherwise agreed in writing by the Environment Agency.
- 2.3.3 All activities shall take place on impermeable surfaces with sealed drainage, unless otherwise specified in Table S1.1 or agreed in writing with the Environment Agency.
- 2.3.4 Waste shall only be accepted if:
- (a) it is of a type and quantity listed in schedule 2 tables as appropriate; and
 - (b) it conforms to the description in the documentation supplied by the producer and holder;

2.4 Technical requirements

Hazardous waste storage and treatment

- 2.4.1 Hazardous waste shall not be mixed, either with a different category of hazardous waste or with other waste, substances or materials, unless it is authorised by schedule 1 table S1.1 and appropriate measures are taken.

2.5 Vehicle depollution and dismantling

- 2.5.1 As a minimum, all ELVs shall be treated to the standards specified in table S1.5.

2.6 WEEE storage and treatment

- 2.6.1 Spillage collection facilities and, where appropriate, decanters and cleanser-degreasers shall be provided and used as necessary.
- 2.6.2 WEEE shall be stored in areas provided with a weatherproof covering where appropriate or in containers providing a weatherproof covering where appropriate.
- 2.6.3 WEEE shall be treated using best available treatment, recovery and recycling techniques (BATRRRT).
- 2.6.4 All fluids contained within any WEEE shall be removed prior to further treatment.
- 2.6.5 As a minimum, the substances, preparations and components specified in table S1.3 shall be removed from any separately collected WEEE.
- 2.6.6 Separately collected components of WEEE specified in table S1.4 shall be treated in accordance with the methods specified in that table.
- 2.6.7 Any liquids including those in disassembled spare parts, batteries, capacitors containing PCBs/PCTs and any other hazardous waste shall be stored in suitable sealed and labelled containers.
- 2.6.8 Equipment shall be provided and used to record the weight of untreated WEEE accepted at, and components and materials leaving the site.

2.7 Waste battery and accumulator treatment

- 2.7.1 Treatment of batteries and accumulators shall, as a minimum, include removal of all fluids and acids.

3 Emissions and monitoring

3.1 Emissions of substances not controlled by emission limits

- 3.1.1 Emissions of substances not controlled by emission limits (excluding odour) shall not cause pollution. The operator shall not be taken to have breached this condition if appropriate measures, including, but not limited to, those specified in any approved emissions management plan, have been taken to prevent or where that is not practicable, to minimise, those emissions.
- 3.1.2 The operator shall:
- (a) if notified by the Environment Agency that the activities are giving rise to pollution, submit to the Environment Agency for approval within the period specified, an emissions management plan which identifies and minimises the risks of pollution from emissions of substances not controlled by emission limits;
 - (b) implement the approved emissions management plan, from the date of approval, unless otherwise agreed in writing by the Environment Agency.
- 3.1.3 All liquids in containers, whose emission to water or land could cause pollution, shall be provided with secondary containment, unless the operator has used other appropriate measures to prevent or where that is not practicable, to minimise, leakage and spillage from the primary container.

3.2 Odour

- 3.2.1 Emissions from the activities shall be free from odour at levels likely to cause pollution outside the site, as perceived by an authorised officer of the Environment Agency, unless the operator has used appropriate measures, including, but not limited to, those specified in any approved odour management plan, to prevent or where that is not practicable to minimise the odour.

3.3 Noise and vibration

- 3.3.1 Emissions from the activities shall be free from noise and vibration at levels likely to cause pollution outside the site, as perceived by an authorised officer of the Environment Agency, unless the operator has used appropriate measures, including, but not limited to, those specified in any approved noise and vibration management plan to prevent or where that is not practicable to minimise the noise and vibration.
- 3.3.2 Emissions from the metal shredder shall be free from sudden noise or vibration at levels likely to cause pollution outside the site, unless the operator has used appropriate measures, including but not limited to, those specified in any approved noise and vibration management plan to prevent or where that is not practicable to minimise the sudden noise and vibration.

3.4 Pests

- 3.4.1 The activities shall not give rise to the presence of pests which are likely to cause pollution, hazard or annoyance outside the boundary of the site. The operator shall not be taken to have breached this condition if appropriate measures, including, but not limited to, those specified in any approved pests management plan, have been taken to prevent or where that is not practicable, to minimise the presence of pests on the site.
- 3.4.2 The operator shall:
- (a) if notified by the Environment Agency, submit to the Environment Agency for approval within the period specified, a pests management plan which identifies and minimises risks of pollution, hazard or annoyance from pests;
 - (b) implement the pests management plan, from the date of approval, unless otherwise agreed in writing by the Environment Agency.

3.5 Fire prevention

3.5.1 The operator shall take all appropriate measures to prevent fires on site and minimise the risk of pollution from them including, but not limited to, those specified in any approved fire prevention plan.

4 Information

4.1 Records

4.1.1 All records required to be made by this permit shall:

- (a) be legible;
- (b) be made as soon as reasonably practicable;
- (c) if amended, be amended in such a way that the original and any subsequent amendments remain legible, or are capable of retrieval; and
- (d) be retained, unless otherwise agreed in writing by the Environment Agency, for at least 6 years from the date when the records were made, or in the case of the following records until permit surrender:
 - (i) off-site environmental effects; and
 - (ii) matters which affect the condition of the land and groundwater.

4.1.2 The operator shall keep on site all records, plans and the management system required to be maintained by this permit, unless otherwise agreed in writing by the Environment Agency.

4.2 Reporting

4.2.1 The operator shall send all reports and notifications required by the permit to the Environment Agency using the contact details supplied in writing by the Environment Agency.

4.2.2 Within one month of the end of each quarter, the operator shall submit to the Environment Agency using the form made available for the purpose, the information specified on the form relating to the site and the waste accepted and removed from it during the previous quarter.

4.3 Notifications

4.3.1 The Environment Agency shall be notified without delay following the detection of:

- (a) any malfunction, breakdown or failure of equipment or techniques, accident, or emission of a substance not controlled by an emission limit which has caused, is causing or may cause significant pollution;
- (b) the breach of a limit specified in the permit; or
- (c) any significant adverse environmental effects.

4.3.2 Any information provided under condition 4.3.1 shall be confirmed by sending the information listed in schedule 5 to this permit within the time period specified in that schedule.

4.3.3 Where the Environment Agency has requested in writing that it shall be notified when the operator is to undertake monitoring and/or spot sampling, the operator shall inform the Environment Agency when the relevant monitoring and/or spot sampling is to take place. The operator shall provide this information to the Environment Agency at least 14 days before the date the monitoring is to be undertaken.

4.3.4 The Environment Agency shall be notified within 14 days of the occurrence of the following matters, except where such disclosure is prohibited by Stock Exchange rules:

Where the operator is a registered company:

- (a) any change in the operator's trading name, registered name or registered office address; and
- (b) any steps taken with a view to the operator going into administration, entering into a company voluntary arrangement or being wound up.

Where the operator is a corporate body other than a registered company:

- (c) any change in the operator's name or address; and
- (d) any steps taken with a view to the dissolution of the operator.

In any other case:

- (e) the death of any of the named operators (where the operator consists of more than one named individual);
- (f) any change in the operator's name(s) or address(es); and
- (g) any steps taken with a view to the operator, or any one of them, going into bankruptcy, entering into a composition or arrangement with creditors, or, in the case of them being in a partnership, dissolving the partnership.

4.3.5 Where the operator proposes to make a change in the nature or functioning, or an extension of the activities, which may have consequences for the environment and the change is not otherwise the subject of an application for approval under the Regulations or this permit:

- (a) the Environment Agency shall be notified at least 14 days before making the change; and
- (b) the notification shall contain a description of the proposed change in operation.

4.4 Interpretation

4.4.1 In this permit the expressions listed in schedule 6 shall have the meaning given in that schedule.

4.4.2 In this permit references to reports and notifications mean written reports and notifications, except where reference is made to notification being made "without delay", in which case it may be provided by telephone.

Schedule 1 – Operations

<p>Table S1.1 Permitted waste types and quantities for the below activities:</p> <ul style="list-style-type: none"> • A1 - Household, commercial & industrial waste transfer station with treatment and asbestos storage • A2 - Waste electrical or electronic equipment (WEEE) authorised treatment facility • A3 - Vehicle storage, depollution & dismantling (authorised treatment facility) • A4 - Metal recycling activity • A5 - Aggregate recycling facility for the treatment of waste to produce soil, soil substitutes and aggregates
<ul style="list-style-type: none"> • The total quantity of waste accepted at the site shall be no more than 150,000 tonnes a year. • The maximum quantity of hazardous waste (in aggregate) that can be stored at this site shall not exceed 50 tonnes at any one time. • The maximum quantity of non-hazardous waste treated for recovery or a mix of recovery and disposal involving <ul style="list-style-type: none"> ○ Pre-treatment of waste for incineration or co-incineration; ○ Treatment of slags and ashes; ○ Treatment in shredders of metal waste, including waste electrical and electronic equipment and end-of-life vehicles and their components; Shall, in aggregate not exceed 75 tonnes per day • Physical treatment including manual and mechanical sorting/ separation, screening, shredding, bailing, crushing or compaction of non-hazardous waste (in aggregate) for disposal (no more than 50 tonnes per day) or recovery. • No more than 50 tonnes per day of non-hazardous waste (in aggregate) to be treated at the site under a D9 activity. • No more than 50 tonnes of intact and shredded waste vehicle tyres (waste code 16 01 03 and 19 12 04) (in aggregate) shall be stored at the site. • No more than 10 tonnes per day of hazardous waste (in aggregate) shall be treated under an [R3] [R4] [R5] activities. • Except for WEEE awaiting manual sorting, manual dismantling, repair or refurbishment only the maximum quantity of hazardous waste (in aggregate) that can be stored at the site shall not exceed 50 tonnes at any one time. • Except for waste motor vehicles, the maximum quantity of hazardous waste (in aggregate) that can be stored at the site shall not exceed 50 tonnes at any one time. • Metal filings and turnings shall be stored in containers with an impermeable base and a cover to prevent the ingress of water. No more than 50 tonnes shall be stored at any one time. • Subject to any other requirements of this permit wastes shall be stored for no longer than 1 year prior to disposal or 3 years prior to recovery.

Table S1.1 – Permitted waste types and quantities for A1, A2, A3, A4 and A5 activities:		
Activity reference	Description of activities for waste operations	Limits of activities
A1 Household, commercial & industrial waste transfer station with treatment and asbestos storage	<p>R3: Recycling/reclamation of organic substances which are not used as solvents</p> <p>R4: Recycling/reclamation of metals and metal compounds</p> <p>R5: Recycling/reclamation of other inorganic materials</p> <p>R13: Storage of waste pending any of the operations numbered R1 to R12 (excluding temporary storage, pending collection, on the site where the waste is produced)</p> <p>D9: Physico-chemical treatment not specified elsewhere which results in final compounds or mixtures which are discarded by means of any of the operations numbered D1 to D12</p> <p>D14: Repackaging prior to submission to any of the operations numbered D1 to D13</p> <p>D15: Storage pending any of the operations numbered D1 to D14 (excluding temporary storage, pending collection, on the site where the waste is produced)</p>	<p>All bulking, transfer or treatment of waste shall be carried out inside a building;</p> <p>All non-hazardous waste shall be stored in a building or within bays or within a secure container.</p> <p>Physical treatment including manual and mechanical sorting/ separation, screening, shredding, bailing, crushing, compaction or drying of non-hazardous waste.</p> <p>Asbestos waste shall be double bagged and stored within clearly identified, segregated, secure, lockable containers on an impermeable surface with sealed drainage system.</p> <p>There shall be no treatment of asbestos waste.</p> <p>Specified waste shall be stored and treated on hard standing or on an impermeable surface with sealed drainage system.</p> <p>Waste types as specified in Table S2.1 - A1</p>
A2 Waste electrical or electronic equipment (WEEE) authorised treatment facility	<p>R13: Storage of waste pending any of the operations numbered R1 to R12 (excluding temporary storage, pending collection, on the site where the waste is produced)</p> <p>R3: Recycling/ reclamation of organic substances which are not used as solvents</p> <p>R4: Recycling/ reclamation of metals and metal compounds</p> <p>R5: Recycling/ reclamation of other inorganic compounds</p> <p>D15: Storage pending any of the operations numbered D1 to</p>	<p>Treatment consisting only of sorting, dismantling, separation, shredding, screening, grading, bailing, shearing, compacting, crushing, granulation, repair or refurbishment, or cutting of waste into different components for recovery.</p> <p>There shall be no treatment of WEEE containing ozone depleting substances.</p> <p>Treatment of WEEE shall be carried out within a building provided with a weatherproof covering.</p> <p>Asbestos waste shall be double bagged and stored within clearly identified, segregated, secure, lockable containers on an impermeable surface with sealed drainage system.</p> <p>There shall be no treatment of asbestos waste.</p> <p>Buildings, covered areas or containers shall meet the following requirements:</p>

Table S1.1 – Permitted waste types and quantities for A1, A2, A3, A4 and A5 activities:		
	D14 (excluding temporary storage, pending collection, on the site where the waste is produced)	<ul style="list-style-type: none"> - buildings, covered areas, or containers shall be designed, constructed and maintained to prevent ingress of rain and surface water; - rain and uncontaminated surface water shall be kept separate from contaminated water and other liquids; - containers containing waste shall be stored on an impermeable surface with sealed drainage system. <p>Waste types as specified in Table S2.1 - A2.</p>
A3 Vehicle storage, depollution & dismantling (authorised treatment facility)	<p>R13: Storage of waste pending any of the operations numbered R1 to R12 (excluding temporary storage, pending collection, on the site where the waste is produced)</p> <p>R4: Recycling/reclamation of metals and metal compounds</p> <p>R5: Recycling/reclamation of other inorganic materials</p> <p>D15: Storage pending any of the operations numbered D1 to D14 (excluding temporary storage, pending collection, on the site where the waste is produced)</p>	<p>Treatment consisting only of depollution of waste motor vehicles and sorting, separation, grading, bailing, shearing, compacting, crushing or cutting of waste into different components for recovery.</p> <p>Uncontaminated plastic, glass and ferrous and non-ferrous metal wastes (including depolluted waste motor vehicles) arising from the treatment of end-of-life vehicles shall be stored on hard standing or an impermeable surface with sealed drainage system.</p> <p>There shall be no treatment of lead acid batteries, other than sorting and separating from other wastes, and repackaging for third party processing.</p> <p>Lead acid batteries shall be stored in containers with an impermeable, acid resistant base and a lid that prevents ingress of water.</p> <p>Storage operations are to be carried out avoiding damage to components containing fluids or to recoverable components or spare parts.</p> <p>Spillage collection facilities shall be provided and used to deal with any spillage of vehicle fluids.</p> <p>Other batteries and accumulators shall be stored under weatherproof covering or in suitable containers.</p> <p>Asbestos waste shall be double bagged and stored within clearly identified, segregated, secure, lockable containers on an impermeable surface with sealed drainage system.</p> <p>There shall be no treatment of asbestos waste.</p> <p>Waste types as specified in Table S2.1 - A3</p>
A4 - Metal recycling	R13: Storage of waste pending any of the operations numbered R1 to R12 (excluding temporary storage, pending collection, on the site where it is produced)	Treatment consisting only of sorting, separation, grading, shearing, shredding, bailing, compacting, crushing, granulation or cutting of non-hazardous waste into different components for recovery.

Table S1.1 – Permitted waste types and quantities for A1, A2, A3, A4 and A5 activities:		
	R4: Recycling/reclamation of metals and metal compounds	<p>There shall be no treatment of lead acid batteries, other than sorting and separating from other wastes, and repackaging for third party processing.</p> <p>Lead acid batteries shall be stored in containers with an impermeable, acid resistant base and a cover to prevent ingress of water.</p> <p>Uncontaminated ferrous metal wastes or alloys and uncontaminated non-ferrous metal wastes shall be stored on hard standing or an impermeable surface.</p> <p>All other wastes shall be stored on an impermeable surface with sealed drainage system.</p> <p>All wastes shall be treated on an impermeable surface with sealed drainage system.</p> <p>Waste types as specified in Table S2.1 - A4</p>
A5 Aggregate recycling facility for the treatment of waste to produce soil, soil substitutes and aggregates	<p>R13: Storage of waste pending any of the operations numbered R1 to R12 (excluding temporary storage, pending collection, on the site where it is produced)</p> <p>R5: Recycling/ reclamation of other inorganic compounds</p> <p>R3: Recycling/reclamation of organic substances which are not used as solvents (including composting and other biological transformation processes)</p>	<p>Treatment consisting only of sorting, separation, screening, crushing and blending of waste for recovery as a soil, soil substitute or aggregate.</p> <p>Its chemical, physical and biological characteristics make it suitable for its intended treatment.</p> <p>Any excavated soil from potentially contaminated sites shall only be accepted if it has been shown by prior chemical analysis and assessment to be suitable for the intended use without significant risk of pollution.</p> <p>Waste shall be visually inspected on arrival and before it enters the treatment process to ensure it conforms to the description in the documentation supplied by the producer and holder.</p> <p>Waste types as specified in Table S2.1 - A5.</p>

Table S1.2 Operating techniques		
Description	Parts	Date Received
Response to Schedule 5 Notice dated 01/03/18	<p>Approved Noise Management Plan consisting of the following documents:</p> <ul style="list-style-type: none"> • Noise Management Plan - V1.2 • 8161 BS5228 Cals v1.5 and • 8161 Building Breakout v2.7 	24/05/18 and 2/10/18
Response to Schedule 5 Notice dated 01/03/18	Approved Odour Management Plan V1.6	02/10/18
Response to Schedule 5 Notice dated 20/05/18	Approved Fire Prevention Plan Version 1.4	02/10/18

Table S1.3 Substances, preparations and components to be removed from separately collected WEEE

- Capacitors containing polychlorinated biphenyls in accordance with Council Directive 96/59/EC of 16 September 1996 on the disposal of polychlorinated biphenyls and polychlorinated terphenyls (PCB/PCT)
- Mercury-containing components, such as switches or backlighting lamps
- Batteries
- Printed circuit boards of mobile phones generally, and of other devices if the surface of the printed circuit board is greater than 10 square centimetres
- Toner cartridges, liquid and paste, as well as colour toner
- Plastic containing brominated flame retardants
- Asbestos waste and components which contain asbestos
- Cathode ray tubes
- Chlorofluorocarbons (CFC), hydrochlorofluorocarbons (HCFC), hydrofluorocarbons (HFC), or hydrocarbons (HC)
- Gas discharge lamps
- Liquid crystal displays (together with their casing where appropriate) of a surface greater than 100 square centimetres and all those back-lighted with gas discharge lamps
- External electric cables
- Components containing refractory ceramic fibres as described in REGULATION (EC) No 1272/2008 OF THE EUROPEAN PARLIAMENT AND OF THE COUNCIL of 16 December 2008 on classification, labelling and packaging of substances and mixtures, amending and repealing Directives 67/548/EEC and 1999/45/EC, and amending Regulation (EC) No 1907/2006.
- Components containing radioactive substances with the exception of components that are below the exemption thresholds set in Article 3 of and the Annex I to Council Directive 96/29/Euratom of 13 May 1996 laying down basic safety standards for the protection of the health of workers and the general public against the dangers arising from ionising radiation
- Electrolyte capacitors containing “substances of concern” (height > 25mm, diameter > 25mm or proportionately similar volume)

Table S1.4 Specified Treatment Methods for separately collected components of WEEE

Component	Specified Treatment
Cathode ray tubes	The fluorescent coating shall be removed
Gas discharge lamps	The mercury shall be removed
Equipment containing gases that are ozone depleting or have a global warming potential (GWP) above 15 such as those contained in foams and refrigeration circuits	The gases must be properly extracted and properly treated. Ozone depleting gases must be treated in accordance with Regulation (EC) No 1005/2009.

Table S1.5 ELV Treatment minimum technical requirements	
1. Treatment operations for depollution of end-of-life vehicles:	
<ul style="list-style-type: none"> • removal of batteries and liquefied gas tanks, • removal or neutralisation of potential explosive components, (e.g. air bags), removal and separate collection and storage of fuel, motor oil, transmission oil, gearbox oil, hydraulic oil, cooling liquids, antifreeze, brake fluids, air-conditioning system fluids and any other fluid contained in the end-of-life vehicle, unless they are necessary for the re-use of the parts concerned, • removal, as far as feasible, of all components identified as containing mercury. 	
2. Treatment operations in order to promote recycling:	
<ul style="list-style-type: none"> • removal of catalysts, • removal of metal components containing copper, aluminium and magnesium if these metals are not segregated in the shredding process, • removal of tyres, glass and large plastic components (bumpers, dashboard, fluid containers, etc), if these materials are not segregated in the shredding process in such a way that they can be effectively recycled as materials. 	

Table S1.6 Treatment of waste to produce soil, soil substitutes and aggregates technical requirements	
When located within groundwater Source Protection Zones 1 or 2 the specified wastes below shall be stored and treated on an impermeable surface with a sealed drainage system.	
When located outside groundwater Source Protection Zones 1 or 2 all permitted wastes shall be stored and treated on hard-standing or on an impermeable surface with sealed drainage system.	
Waste Code	Description
03 01 01	waste bark and cork
03 03 01	waste bark and wood
10 01 01	bottom ash and slag only
10 01 05	gypsum (solid) only
10 01 07	gypsum (sludge) only
10 01 15	bottom ash and slag only from co-incineration other than those mentioned in 10 01 14
17 05 06	dredging spoil other than that mentioned in 17 08 01
19 05 03	compost from source segregated biodegradable waste only
19 09 02	sludges from water clarification
19 12 12	treated bottom ash including IBA and slag other than that containing dangerous substances only
19 13 12	solid wastes from soil remediation other than those mentioned in 19 13 01
19 13 04	sludges from soil remediation other than those mentioned in 19 13 03

Schedule 2 – Waste types

Table S2.1 – A1. Permitted waste types for A1 - Household, commercial & industrial waste transfer station with treatment and asbestos storage activity	
Maximum Quantities	The total quantity of waste accepted at the site shall be less than 150,000 tonnes a year.
Exclusions	<ul style="list-style-type: none"> - Consisting solely or mainly of dusts, powers or loose fibres - Wastes that are in a form which is either sludge or liquid
01	Wastes resulting from exploration, mining, quarrying, and physical and chemical treatment of minerals
01 01	wastes from mineral excavation
01 01 01	wastes from mineral metalliferous excavation
01 01 02	wastes from mineral non-metalliferous excavation
01 03	wastes from physical and chemical processing of metalliferous minerals
01 03 06	tailings other than those mentioned in 01 03 04 and 01 03 05
01 03 09	red mud from alumina production other than the wastes mentioned in 01 03 10
01 04	wastes from physical and chemical processing of non-metalliferous minerals
01 04 08	waste gravel and crushed rocks other than those mentioned in 01 04 07
01 04 09	waste sand and clays
01 04 11	wastes from potash and rock salt processing other than those mentioned in 01 04 07
01 04 12	tailings and other wastes from washing and cleaning of minerals other than those mentioned in 01 04 07 and 01 04 11
01 04 13	wastes from stone cutting and sawing other than those mentioned in 01 04 07
02	Wastes from agriculture, horticulture, aquaculture, forestry, hunting and fishing, food preparation and processing
02 01	wastes from agriculture, horticulture, aquaculture, forestry, hunting and fishing
02 01 03	plant-tissue waste
02 01 04	waste plastics (except packaging)
02 01 07	wastes from forestry
02 01 10	waste metal
02 02	wastes from the preparation and processing of meat, fish and other foods of animal origin
02 02 03	materials unsuitable for consumption or processing
02 03	wastes from fruit, vegetables, cereals, edible oils, cocoa, coffee, tea and tobacco preparation and processing; conserve production; yeast and yeast extract production, molasses preparation and fermentation
02 03 04	materials unsuitable for consumption or processing
02 04	wastes from sugar processing
02 04 01	soil from cleaning and washing beet
02 04 02	off-specification calcium carbonate

Table S2.1 – A1. Permitted waste types for A1 - Household, commercial & industrial waste transfer station with treatment and asbestos storage activity	
02 05	wastes from the dairy products industry
02 05 01	materials unsuitable for consumption or processing
02 06	wastes from the baking and confectionery industry
02 06 01	materials unsuitable for consumption or processing
02 06 02	wastes from preserving agents
02 07	wastes from the production of alcoholic and non-alcoholic beverages (except coffee, tea and cocoa)
02 07 01	wastes from washing, cleaning and mechanical reduction of raw materials
02 07 02	wastes from spirits distillation
02 07 04	materials unsuitable for consumption or processing
03	Wastes from wood processing and the production of panels and furniture, pulp, paper and cardboard
03 01	wastes from wood processing and the production of panels and furniture
03 01 01	waste bark and cork
03 01 05	sawdust, shavings, cuttings, wood, particle board and veneer other than those mentioned in 03 01 04
03 03	wastes from pulp, paper and cardboard production and processing
03 03 01	waste bark and wood
03 03 07	mechanically separated rejects from pulping of waste paper and cardboard
03 03 08	wastes from sorting of paper and cardboard destined for recycling
03 03 10	fibre rejects, fibre-, filler- and coating-sludges from mechanical separation
04	Wastes from the leather, fur and textile industries
04 01	wastes from the leather and fur industry
04 01 08	waste tanned leather (blue sheetings, shavings, cuttings, buffing dust) containing chromium
04 01 09	wastes from dressing and finishing
04 02	wastes from the textile industry
04 02 21	wastes from unprocessed textile fibres
04 02 22	wastes from processed textile fibres
06	Wastes from inorganic chemical processes
06 09	wastes from the MSFU of phosphorous chemicals and phosphorous chemical processes
06 09 02	phosphorous slag
06 09 04	calcium-based reaction wastes other than those mentioned in 06 09 03
06 11	wastes from the manufacture of inorganic pigments and opacifiers
06 11 01	calcium-based reaction wastes from titanium dioxide production
07	Wastes from organic chemical processes
07 02	wastes from the MFSU of plastics, synthetic rubber and man-made fibres
07 02 13	waste plastic

Table S2.1 – A1. Permitted waste types for A1 - Household, commercial & industrial waste transfer station with treatment and asbestos storage activity	
09	Wastes from the photographic industry
09 01	wastes from the photographic industry
09 01 07	photographic film and paper containing silver or silver compounds
09 01 08	photographic film and paper free of silver or silver compounds
09 01 10	single-use cameras without batteries
09 01 12	single-use cameras containing batteries other than those mentioned in 09 01 11
10	Wastes from thermal processes
10 01	wastes from power stations and other combustion plants (except 19)
10 01 01	bottom ash, slag and boiler dust (excluding boiler dust mentioned in 10 01 04)
10 01 05	calcium-based reaction wastes from flue-gas desulphurisation in solid form
10 01 07	calcium-based reaction wastes from flue-gas desulphurisation in sludge form
10 01 15	bottom ash, slag and boiler dust from co-incineration other than those mentioned in 10 01 14
10 01 19	wastes from gas cleaning other than those mentioned in 10 01 05, 10 01 07 and 10 01 18
10 01 24	sands from fluidised beds
10 02	wastes from the iron and steel industry
10 02 01	wastes from the processing of slag
10 02 02	unprocessed slag
10 02 08	solid wastes from gas treatment other than those mentioned in 10 02 07
10 02 10	mill scales
10 02 14	sludges and filter cakes from gas treatment other than those mentioned in 10 02 13
10 02 15	other sludges and filter cakes
10 03	wastes from aluminium thermal metallurgy
10 03 02	anode scraps
10 03 05	waste alumina
10 03 16	skimmings other than those mentioned in 10 03 15
10 03 18	carbon-containing wastes from anode manufacture other than those mentioned in 10 03 17
10 03 24	solid wastes from gas treatment other than those mentioned in 10 03 23
10 03 26	sludges and filter cakes from gas treatment other than those mentioned in 10 03 25
10 03 28	wastes from cooling-water treatment other than those mentioned in 10 03 27
10 03 30	wastes from treatment of salt slags and black drosses other than those mentioned in 10 03 29
10 04	wastes from lead thermal metallurgy
10 04 10	wastes from cooling-water treatment other than those mentioned in 10 04 09
10 05	wastes from zinc thermal metallurgy
10 05 01	slags from primary and secondary production

Table S2.1 – A1. Permitted waste types for A1 - Household, commercial & industrial waste transfer station with treatment and asbestos storage activity	
10 05 09	wastes from cooling-water treatment other than those mentioned in 10 05 08
10 05 11	dross and skimmings other than those mentioned in 10 05 10
10 06	wastes from copper thermal metallurgy
10 06 01	slags from primary and secondary production
10 06 02	dross and skimmings from primary and secondary production
10 06 10	wastes from cooling-water treatment other than those mentioned in 10 06 09
10 07	wastes from silver, gold and platinum thermal metallurgy
10 07 01	slags from primary and secondary production
10 07 02	dross and skimmings from primary and secondary production
10 07 03	solid wastes from gas treatment
10 07 05	sludges and filter cakes from gas treatment
10 07 08	wastes from cooling-water treatment other than those mentioned in 10 07 07
10 08	wastes from other non-ferrous thermal metallurgy
10 08 09	other slags
10 08 11	dross and skimmings other than those mentioned in 10 08 10
10 08 13	carbon-containing wastes from anode manufacture other than those mentioned in 10 08 12
10 08 14	anode scrap
10 08 18	sludges and filter cakes from flue-gas treatment other than those mentioned in 10 08 17
10 08 20	wastes from cooling-water treatment other than those mentioned in 10 08 19
10 09	wastes from casting of ferrous pieces
10 09 03	furnace slag
10 09 06	casting cores and moulds which have not undergone pouring other than those mentioned in 10 09 05
10 09 08	casting cores and moulds which have undergone pouring other than those mentioned in 10 09 07
10 09 14	waste binders other than those mentioned in 10 09 13
10 09 16	waste crack-indicating agent other than those mentioned in 10 09 15
10 10	wastes from casting of non-ferrous pieces
10 10 03	furnace slag
10 10 06	casting cores and moulds which have not undergone pouring, other than those mentioned in 10 10 05
10 10 08	casting cores and moulds which have undergone pouring, other than those mentioned in 10 10 07
10 10 14	waste binders other than those mentioned in 10 10 13
10 10 16	waste crack-indicating agent other than those mentioned in 10 10 15
10 11	wastes from manufacture of glass and glass products
10 11 03	waste glass-based fibrous materials
10 11 10	waste preparation mixture before thermal processing, other than those mentioned in 10 11 09

Table S2.1 – A1. Permitted waste types for A1 - Household, commercial & industrial waste transfer station with treatment and asbestos storage activity	
10 11 12	waste glass other than those mentioned in 10 11 11
10 11 16	solid wastes from flue-gas treatment other than those mentioned in 10 11 15
10 11 18	sludges and filter cakes from flue-gas treatment other than those mentioned in 10 11 17
10 12	wastes from manufacture of ceramic goods, bricks, tiles and construction products
10 12 01	waste preparation mixture before thermal processing
10 12 05	sludges and filter cakes from gas treatment
10 12 06	discarded moulds
10 12 08	waste ceramics, bricks, tiles and construction products (after thermal processing)
10 12 10	solid wastes from gas treatment other than those mentioned in 10 12 09
10 12 12	wastes from glazing other than those mentioned in 10 12 11
10 13	wastes from manufacture of cement, lime and plaster and articles and products made from them
10 13 01	waste preparation mixture before thermal processing
10 13 04	wastes from calcination and hydration of lime
10 13 07	sludges and filter cakes from gas treatment
10 13 10	wastes from asbestos-cement manufacture other than those mentioned in 10 13 09
10 13 11	wastes from cement-based composite materials other than those mentioned in 10 13 09 and 10 13 10
10 13 13	solid wastes from gas treatment other than those mentioned in 10 13 12
10 13 14	waste concrete and concrete sludge
11	Wastes from chemical surface treatment and coating of metals and other materials; non-ferrous hydro-metallurgy
11 01	wastes from chemical surface treatment and coating of metals and other materials (for example galvanic processes, zinc coating processes, pickling processes, etching, phosphating, alkaline degreasing, anodising)
11 01 10	sludges and filter cakes other than those mentioned in 11 01 09
11 01 14	degreasing wastes other than those mentioned in 11 01 13
11 02	wastes from non-ferrous hydrometallurgical processes
11 02 03	wastes from the production of anodes for aqueous electrolytical processes
11 02 06	wastes from copper hydrometallurgical processes other than those mentioned in 11 02 05
11 05	wastes from hot galvanising processes
11 05 01	hard zinc
11 05 02	zinc ash
12	Wastes from shaping and physical and mechanical surface treatment of metals and plastics
12 01	wastes from shaping and physical and mechanical surface treatment of metals and plastics
12 01 01	ferrous metal filings and turnings

Table S2.1 – A1. Permitted waste types for A1 - Household, commercial & industrial waste transfer station with treatment and asbestos storage activity	
12 01 03	non-ferrous metal filings and turnings
12 01 05	plastics shavings and turnings
12 01 13	welding wastes
12 01 17	waste blasting material other than those mentioned in 12 01 16
12 01 21	spent grinding bodies and grinding materials other than those mentioned in 12 01 20
15	Waste packaging, absorbents, wiping cloths, filter materials and protective clothing not otherwise specified
15 01	packaging (including separately collected municipal packaging waste)
15 01 01	paper and cardboard packaging
15 01 02	plastic packaging
15 01 03	wooden packaging
15 01 04	metallic packaging
15 01 05	composite packaging
15 01 06	mixed packaging
15 01 07	glass packaging
15 01 09	textile packaging
15 02	absorbents, filter materials, wiping cloths and protective clothing
15 02 03	absorbents, filter materials, wiping cloths and protective clothing other than those mentioned in 15 02 02
16	Wastes not otherwise specified in the list
16 01	end-of-life vehicles from different means of transport (including off-road machinery) and wastes from dismantling of end-of-life vehicles and vehicle maintenance (except 13, 14, 16 06 and 16 08)
16 01 03	end-of-life tyres
16 02	wastes from electrical and electronic equipment
16 02 14	discarded equipment other than those mentioned in 16 02 09 to 16 02 13
16 02 16	components removed from discarded equipment other than those mentioned in 16 02 15
16 03	off-specification batches and unused products
16 03 04	inorganic wastes other than those mentioned in 16 03 03
16 03 06	organic wastes other than those mentioned in 16 03 05
16 06	batteries and accumulators
16 06 04	alkaline batteries (except 16 06 03)
16 06 05	other batteries and accumulators
16 11	waste linings and refractories
16 11 02	carbon-based linings and refractories from metallurgical processes others than those mentioned in 16 11 01
16 11 04	other linings and refractories from metallurgical processes other than those mentioned in 16 11 03
16 11 06	linings and refractories from non-metallurgical processes others than those

Table S2.1 – A1. Permitted waste types for A1 - Household, commercial & industrial waste transfer station with treatment and asbestos storage activity	
	mentioned in 16 11 05
17	Construction and demolition wastes (including excavated soil from contaminated sites)
17 01	concrete, bricks, tiles and ceramics
17 01 01	concrete
17 01 02	bricks
17 01 03	tiles and ceramics
17 01 07	mixtures of concrete, bricks, tiles and ceramics other than those mentioned in 17 01 06
17 02	wood, glass and plastic
17 02 01	wood
17 02 02	glass
17 02 03	plastic
17 03	bituminous mixtures, coal tar and tarred products
17 03 02	bituminous mixtures other than those mentioned in 17 03 01
17 04	metals (including their alloys)
17 04 01	copper, bronze, brass
17 04 02	aluminium
17 04 03	lead
17 04 04	zinc
17 04 05	iron and steel
17 04 06	tin
17 04 07	mixed metals
17 04 11	cables other than those mentioned in 17 04 10
17 05	soil (including excavated soil from contaminated sites), stones and dredging spoil
17 05 04	soil and stones other than those mentioned in 17 05 03
17 05 08	track ballast other than those mentioned in 17 05 07
17 06	insulation materials and asbestos-containing construction materials
17 06 01*	insulation materials containing asbestos
17 06 04	insulation materials other than those mentioned in 17 06 01 and 17 06 03
17 06 05*	construction materials containing asbestos
17 08	gypsum-based construction material
17 08 02	gypsum-based construction materials other than those mentioned in 17 08 01
17 09	other construction and demolition wastes
17 09 04	mixed construction and demolition wastes other than those mentioned in 17 09 01, 17 09 02 and 17 09 03
19	Wastes from waste management facilities, off-site waste water treatment plants and the preparation of water intended for human consumption and water for industrial use

Table S2.1 – A1. Permitted waste types for A1 - Household, commercial & industrial waste transfer station with treatment and asbestos storage activity

19 01	wastes from incineration or pyrolysis of waste
19 01 02	ferrous materials removed from bottom ash
19 01 12	bottom ash and slag other than those mentioned in 19 01 11
19 01 18	pyrolysis wastes other than those mentioned in 19 01 17
19 01 19	sands from fluidised beds
19 02	wastes from physico/chemical treatments of waste (including dechromatation, decyanidation, neutralisation)
19 02 03	premixed wastes composed only of non-hazardous wastes
19 02 10	combustible wastes other than those mentioned in 19 02 08 and 19 02 09
19 04	vitrified waste and wastes from vitrification
19 04 01	vitrified waste
19 05	wastes from aerobic treatment of solid wastes
19 05 01	non-composted fraction of municipal and similar wastes
19 05 02	non-composted fraction of animal and vegetable waste
19 05 03	off-specification compost
19 10	wastes from shredding of metal-containing wastes
19 10 01	iron and steel waste
19 10 02	non-ferrous waste
19 12	wastes from the mechanical treatment of waste (for example sorting, crushing, compacting, pelletising) not otherwise specified
19 12 01	paper and cardboard
19 12 02	ferrous metal
19 12 03	non-ferrous metal
19 12 04	plastic and rubber
19 12 05	glass
19 12 07	wood other than that mentioned in 19 12 06
19 12 08	textiles
19 12 09	minerals (for example sand, stones)
19 12 10	combustible waste (refuse derived fuel)
19 12 12	co-mingled recyclable waste and part – processed mixed non-hazardous waste from other waste management sites
19 13	wastes from soil and groundwater remediation
19 13 02	solid wastes from soil remediation other than those mentioned in 19 13 01
20	Municipal wastes (household waste and similar commercial, industrial and institutional wastes) including separately collected fractions
20 01	separately collected fractions (except 15 01)
20 01 01	paper and cardboard
20 01 02	glass
20 01 08	biodegradable kitchen and canteen waste
20 01 10	clothes

Table S2.1 – A1. Permitted waste types for A1 - Household, commercial & industrial waste transfer station with treatment and asbestos storage activity	
20 01 11	textiles
20 01 34	batteries and accumulators other than those mentioned in 20 01 33
20 01 36	discarded electrical and electronic equipment other than those mentioned in 20 01 21, 20 01 23 and 20 01 35
20 01 38	wood other than that mentioned in 20 01 37
20 01 39	plastics
20 01 40	metals
20 01 41	wastes from chimney sweeping
20 02	garden and park wastes (including cemetery waste)
20 02 01	biodegradable waste
20 02 02	soil and stones
20 03	other municipal wastes
20 03 01	mixed municipal waste
20 03 02	waste from markets
20 03 03	street-cleaning residues
20 03 07	bulky waste

Table S2.1 – A2. Permitted waste types for A2 - Waste electrical or electronic equipment (WEEE) authorised treatment facility	
Maximum Quantities	The total quantity of waste accepted at the site shall be less than 150,000 tonnes a year.
Exclusions	- Consisting solely or mainly of dusts, powders or loose fibres
09	Wastes from the photographic industry
09 01	wastes from the photographic industry
09 01 11*	single-use cameras containing batteries included in 16 06 01, 16 06 02 or 16 06 03
09 01 12	single-use cameras containing batteries other than those mentioned in 09 01 11
15	Waste packaging, absorbents, wiping cloths, filter materials and protective clothing not otherwise specified
15 01	packaging (including separately collected municipal packaging waste)
15 01 06	mixed packaging
16	Wastes not otherwise specified in the list
16 02	wastes from electrical and electronic equipment
16 02 09*	transformers and capacitors containing PCBs
16 02 10*	discarded equipment containing or contaminated by PCBs other than those mentioned in 16 02 09
16 02 11*	discarded equipment containing chlorofluorocarbons, HCFC, HFC
16 02 12*	discarded equipment containing free asbestos
16 02 13*	discarded equipment containing hazardous components other than those mentioned in 16 02 09 to 16 02 12
16 02 14	discarded equipment other than those mentioned in 16 02 09 to 16 02 13

Table S2.1 – A2. Permitted waste types for A2 - Waste electrical or electronic equipment (WEEE) authorised treatment facility	
16 02 15*	hazardous components removed from discarded equipment
16 02 16	components removed from discarded equipment other than those mentioned in 16 02 15
16 06	batteries and accumulators
16 06 01*	lead batteries
16 06 02*	Ni-Cd batteries
16 06 03*	mercury-containing batteries
16 06 04	alkaline batteries (except 16 06 03)
16 06 05	other batteries and accumulators
20	Municipal wastes (household waste and similar commercial, industrial and institutional wastes) including separately collected fractions
20 01	separately collected fractions (except 15 01)
20 01 21*	fluorescent tubes and other mercury-containing waste
20 01 23*	discarded equipment containing chlorofluorocarbons
20 01 33*	batteries and accumulators included in 16 06 01, 16 06 02 or 16 06 03 and unsorted batteries and accumulators containing these batteries
20 01 34	batteries and accumulators other than those mentioned in 20 01 33
20 01 35*	discarded electrical and electronic equipment other than those mentioned in 20 01 21 and 20 01 23 containing hazardous components
20 01 36	discarded electrical and electronic equipment other than those mentioned in 20 01 21, 20 01 23 and 20 01 35

Table S2.1 A3. Permitted waste types for A3 - Vehicle storage, depollution & dismantling (authorised treatment facility)	
Maximum Quantities	The total quantity of waste accepted at the site shall be less than 150,000 tonnes a year.
Exclusions	- Consisting solely or mainly of dusts, powers or loose fibres
16	Wastes not otherwise specified in the list
16 01	end-of-life vehicles from different means of transport (including off-road machinery) and wastes from dismantling of end-of-life vehicles and vehicle maintenance (except 13, 14, 16 06 and 16 08)
16 01 03	end-of-life tyres
16 01 04*	end-of-life vehicles
16 01 06	end-of-life vehicles, containing neither liquids nor other hazardous components
16 01 07*	oil filters
16 01 11*	brake pads containing asbestos
16 01 12	brake pads other than those mentioned in 16 01 11
16 06	batteries and accumulators
16 06 01*	lead batteries
16 06 05	other batteries and accumulators

Table S2.1 - A4. Permitted waste types for A4 - metal recycling activity	
Maximum Quantities	The total quantity of waste accepted at the site shall be less than 150,000 tonnes a year.
Exclusions	<ul style="list-style-type: none"> - Consisting solely or mainly of dusts, powers or loose fibres - Wastes that are in a form which is either sludge or liquid
02	Wastes from agriculture, horticulture, aquaculture, forestry, hunting and fishing, food preparation and processing
02 01	wastes from agriculture, horticulture, aquaculture, forestry, hunting and fishing
02 01 10	waste metal
12	Wastes from shaping and physical and mechanical surface treatment of metals and plastics
12 01	wastes from shaping and physical and mechanical surface treatment of metals and plastics
12 01 01	ferrous metal filings and turnings
12 01 03	non-ferrous metal filings and turnings
15	Waste packaging, absorbents, wiping cloths, filter materials and protective clothing not otherwise specified
15 01	packaging (including separately collected municipal packaging waste)
15 01 04	metallic packaging
16	Wastes not otherwise specified in the list
16 01	end-of-life vehicles from different means of transport (including off-road machinery) and wastes from dismantling of end-of-life vehicles and vehicle maintenance (except 13, 14, 16 06 and 16 08)
16 01 17	ferrous metal
16 01 18	non-ferrous metal
16 01 22	discarded components not otherwise specified
16 06	batteries and accumulators
16 06 01*	lead batteries
17	Construction and demolition wastes (including excavated soil from contaminated sites)
17 04	metals (including their alloys)
17 04 01	copper, bronze, brass
17 04 02	aluminium
17 04 03	lead
17 04 04	zinc
17 04 05	iron and steel
17 04 06	tin
17 04 07	mixed metals
17 04 11	cables other than those mentioned in 17 04 10
19	Wastes from waste management facilities, off-site waste water treatment plants and the preparation of water intended for human consumption and water for industrial use
19 01	wastes from incineration or pyrolysis of waste

Table S2.1 - A4. Permitted waste types for A4 - metal recycling activity	
19 01 02	ferrous materials removed from bottom ash
19 10	wastes from shredding of metal-containing wastes
19 10 01	iron and steel waste
19 10 02	non-ferrous waste
19 12	wastes from the mechanical treatment of waste (for example sorting, crushing, compacting, pelletising) not otherwise specified
19 12 02	ferrous metal
19 12 03	non-ferrous metal
20	Municipal wastes (household waste and similar commercial, industrial and institutional wastes) including separately collected fractions
20 01	separately collected fractions (except 15 01)
20 01 33*	batteries and accumulators included in 16 06 01, 16 06 02 or 16 06 03 and unsorted batteries and accumulators containing these batteries
20 01 40	metals

Table S2. A5. Permitted waste types for A5 - Aggregate recycling facility for the treatment of waste to produce soil, soil substitutes and aggregates	
Maximum Quantities	The total quantity of waste accepted at the site shall be less than 150,000 tonnes a year.
Exclusions	<ul style="list-style-type: none"> - Consisting solely or mainly of dusts, powers or loose fibres - Wastes in liquid form - Hazardous wastes
01	Wastes resulting from exploration, mining, quarrying, and physical and chemical treatment of minerals
01 04	wastes from physical and chemical processing of non-metalliferous minerals
01 04 08	waste gravel and crushed rocks other than those mentioned in 01 04 07
01 04 09	waste sand and clays
02	Wastes from agriculture, horticulture, aquaculture, forestry, hunting and fishing, food preparation and processing
02 02	wastes from the preparation and processing of meat, fish and other foods of animal origin
02 02 02	shellfish shells from which the soft tissue or flesh has been removed only
03	Wastes from wood processing and the production of panels and furniture, pulp, paper and cardboard
03 01	wastes from wood processing and the production of panels and furniture
03 01 01	waste bark and cork
03 03	wastes from pulp, paper and cardboard production and processing
03 03 01	waste bark and wood
10	Wastes from thermal processes
10 01	wastes from power stations and other combustion plants (except 19)
10 01 01	bottom ash, slag and boiler dust (excluding boiler dust mentioned in 10 01 04)
10 01 05	calcium-based reaction wastes from flue-gas desulphurisation in solid form

Table S2. A5. Permitted waste types for A5 - Aggregate recycling facility for the treatment of waste to produce soil, soil substitutes and aggregates	
10 01 07	calcium-based reaction wastes from flue-gas desulphurisation in sludge form
10 01 15	bottom ash, slag and boiler dust from co-incineration other than those mentioned in 10 01 14
10 11	wastes from manufacture of glass and glass products
10 11 12	waste glass other than those mentioned in 10 11 11
10 12	wastes from manufacture of ceramic goods, bricks, tiles and construction products
10 12 08	waste ceramics, bricks, tiles and construction products (after thermal processing)
10 13	wastes from manufacture of cement, lime and plaster and articles and products made from them
10 13 14	waste concrete and concrete sludge
15	Waste packaging, absorbents, wiping cloths, filter materials and protective clothing not otherwise specified
15 01	packaging (including separately collected municipal packaging waste)
15 01 01	paper and cardboard packaging
15 01 07	glass packaging
17	Construction and demolition wastes (including excavated soil from contaminated sites)
17 01	concrete, bricks, tiles and ceramics
17 01 01	concrete
17 01 02	bricks
17 01 03	tiles and ceramics
17 01 07	mixtures of concrete, bricks, tiles and ceramics other than those mentioned in 17 01 06
17 02	wood, glass and plastic
17 02 02	glass
17 03	bituminous mixtures, coal tar and tarred products
17 03 02	bituminous mixtures other than those mentioned in 17 03 01
17 05	soil (including excavated soil from contaminated sites), stones and dredging spoil
17 05 04	soil and stones other than those mentioned in 17 05 03
17 05 06	dredging spoil other than those mentioned in 17 05 05
17 05 08	track ballast other than those mentioned in 17 05 07
17 08	gypsum-based construction material
17 08 02	gypsum-based construction materials other than those mentioned in 17 08 01
19	Wastes from waste management facilities, off-site waste water treatment plants and the preparation of water intended for human consumption and water for industrial use
19 05	wastes from aerobic treatment of solid wastes
19 05 03	compost from source segregated biodegradable waste only
19 08	wastes from waste water treatment plants not otherwise specified
19 08 02	washed sewage grit (waste from desanding) free from sewage contamination only

Table S2. A5. Permitted waste types for A5 - Aggregate recycling facility for the treatment of waste to produce soil, soil substitutes and aggregates	
19 08 99	stone filter media if free from sewage contamination only
19 09	wastes from the preparation of water intended for human consumption or water for industrial use
19 09 02	sludges from water clarification
19 12	wastes from the mechanical treatment of waste (for example sorting, crushing, compacting, pelletising) not otherwise specified
19 12 05	glass
19 12 09	minerals (for example sand, stones)
19 12 12	treated bottom ash including IBA and slag other than that containing dangerous substances only
19 13	wastes from soil and groundwater remediation
19 13 02	solid wastes from soil remediation other than those mentioned in 19 13 01
19 13 04	sludges from soil remediation other than those mentioned in 19 13 03
20	Municipal wastes (household waste and similar commercial, industrial and institutional wastes) including separately collected fractions
20 01	separately collected fractions (except 15 01)
20 01 02	glass
20 02	garden and park wastes (including cemetery waste)
20 02 02	soil and stones

Schedule 3 – Emissions and monitoring

There are no emission limits or associated monitoring requirements.

Schedule 4 – Reporting

There is no reporting under this schedule.

Schedule 5 – Notification

These pages outline the information that the operator must provide.

Units of measurement used in information supplied under Part A and B requirements shall be appropriate to the circumstances of the emission. Where appropriate, a comparison should be made of actual emissions and authorised emission limits.

If any information is considered commercially confidential, it should be separated from non-confidential information, supplied on a separate sheet and accompanied by an application for commercial confidentiality under the provisions of the EP Regulations.

Part A

Permit Number	
Name of operator	
Location of Facility	
Time and date of the detection	

(a) Notification requirements for any malfunction, breakdown or failure of equipment or techniques, accident, or emission of a substance not controlled by an emission limit which has caused, is causing or may cause significant pollution	
To be notified within 24 hours of detection	
Date and time of the event	
Reference or description of the location of the event	
Description of where any release into the environment took place	
Substances(s) potentially released	
Best estimate of the quantity or rate of release of substances	
Measures taken, or intended to be taken, to stop any emission	
Description of the failure or accident.	

(b) Notification requirements for the breach of a limit	
To be notified within 24 hours of detection unless otherwise specified below	
Emission point reference/ source	
Parameter(s)	
Limit	
Measured value and uncertainty	
Date and time of monitoring	
Measures taken, or intended to be taken, to stop the emission	

Time periods for notification following detection of a breach of a limit	
Parameter	Notification period

(c) Notification requirements for the detection of any significant adverse environmental effect	
To be notified within 24 hours of detection	
Description of where the effect on the environment was detected	
Substances(s) detected	
Concentrations of substances detected	
Date of monitoring/sampling	

Part B – to be submitted as soon as practicable

Any more accurate information on the matters for notification under Part A.	
Measures taken, or intended to be taken, to prevent a recurrence of the incident	
Measures taken, or intended to be taken, to rectify, limit or prevent any pollution of the environment which has been or may be caused by the emission	
The dates of any unauthorised emissions from the facility in the preceding 24 months.	

Name*	
Post	
Signature	
Date	

* authorised to sign on behalf of the operator

Schedule 6 – Interpretation

“accident” means an accident that may result in pollution.

“Annex I” means Annex I to Directive 2008/98/EC of the European Parliament and of the Council on waste.

“Annex II” means Annex II to Directive 2008/98/EC of the European Parliament and of the Council on waste.

“application” means the application for this permit, together with any additional information supplied by the operator as part of the application and any response to a notice served under Schedule 5 to the EP Regulations.

“authorised officer” means any person authorised by the Environment Agency under section 108(1) of The Environment Act 1995 to exercise, in accordance with the terms of any such authorisation, any power specified in section 108(4) of that Act.

“best available treatment, recovery and recycling techniques” shall have the meaning given to it in the document published jointly by the Department for Environment, Food and Rural Affairs, the Welsh Assembly Government and the Scottish Executive on 27th November 2006, entitled “Guidance on Best Available Treatment, Recovery and Recycling Techniques (BATRRT) and Treatment of Waste Electrical and Electronic Equipment (WEEE).

“building” means a construction that has the objective of providing sheltering cover and minimising emissions of noise, particulate matter, odour and litter.

“controlled substances” means chlorofluorocarbons, other fully halogenated chlorofluorocarbons, halons, carbon tetrachloride, 1,1,1-trichloroethane, methyl bromide, hydrobromofluorocarbons and hydrochlorofluorocarbons listed in Annex I of Regulation (EC) No 2037/2000 of the European Parliament and of the Council of 29 June 2000 on substances that deplete the ozone layer, including their isomers, whether alone or in a mixture, and whether they are virgin, recovered, recycled or reclaimed. This definition shall not cover any controlled substance which is in a manufactured product other than a container used for the transportation or storage of that substance, or insignificant quantities of any controlled substance, originating from inadvertent or coincidental production during a manufacturing process, from unreacted feedstock, or from use as a processing agent which is present in chemical substances as trace impurities, or that is emitted during product manufacture or handling.

“D” means a disposal operation provided for in Annex I to Directive 2008/98/EC of the European Parliament and of the Council on waste.

“emissions to land” includes emissions to groundwater.

“emissions of substances not controlled by emission limits” means emissions of substances to air, water or land from the activities, either from the emission points specified in schedule 3 or from other localised or diffuse sources, which are not controlled by an emission limit.

“EP Regulations” means The Environmental Permitting (England and Wales) Regulations SI 2016 No.1154 and words and expressions used in this permit which are also used in the Regulations have the same meanings as in those Regulations.

“groundwater” means all water, which is below the surface of the ground in the saturation zone and in direct contact with the ground or subsoil.

“Hazardous property” has the meaning in Annex III of the Waste Framework Directive.

“Hazardous waste” has the meaning given in the Hazardous Waste (England and Wales) Regulations 2005 (as amended).

“List of Wastes” means the list of wastes established by Commission Decision replacing Decision 94/3/EC establishing a list of wastes pursuant to Article 1(a) of Council Directive 75/442/EEC on waste and Council Decision 94/904/EC establishing a list of hazardous waste pursuant to Article 1(4) of Council Directive 91/689/EEC on hazardous waste, as amended from time to time.

“MCERTS” means the Environment Agency’s Monitoring Certification Scheme.

“ozone-depleting substances” “ODS” means “controlled substances” contained in refrigeration, air-conditioning and heat pump equipment, equipment containing solvents, fire protection systems and fire extinguishers.

“pests” means birds, vermin and insects.

“quarter” means a calendar year quarter commencing on 1 January, 1 April, 1 July or 1 October.

“R” means a recovery operation provided for in Annex II to Directive 2008/98/EC of the European Parliament and of the Council on waste.

“Waste code” means the six digit code referable to a type of waste in accordance with the List of Wastes and in relation to hazardous waste, includes the asterisk.

“Waste Framework Directive” or “WFD” means Waste Framework Directive 2008/98/EC of the European Parliament and of the Council on waste.

“year” means calendar year ending 31 December.

When the following terms appear in the waste code list in Schedule 2, tables S2.A1, S2.A2, S2.A3, S2.A4, and S2.A5 they have the meaning given below:

“hazardous substance” means a substance classified as hazardous as a consequence of fulfilling the criteria laid down in parts 2 to 5 of Annex I to Regulation (EC) No 1272/2008.

“heavy metal” means any compound of antimony, arsenic, cadmium, chromium (VI), copper, lead, mercury, nickel, selenium, tellurium, thallium and tin, as well as these materials in metallic form, as far as these are classified as hazardous substances.

“PCBs” means

- polychlorinated biphenyls
- polychlorinated terphenyls
- monomethyl-tetrachlorodiphenyl methane, Monomethyl-dichloro-diphenyl methane, Monomethyldibromo-diphenyl methane
- any mixture containing any of the above mentioned substances in a total of more than 0,005 %by weight.

“transition metals” means any of the following metals: any compound of scandium, vanadium, manganese, cobalt, copper, yttrium, niobium, hafnium, tungsten, titanium, chromium, iron, nickel, zinc, zirconium, molybdenum and tantalum, as well as these materials in metallic form, as far as these are classified as hazardous substances.

“stabilisation” means processes which change the hazardousness of the constituents in the waste and transform hazardous waste into non-hazardous waste.

“solidification” means processes which only change the physical state of the waste by using additives without changing the chemical properties of the waste.

“partly stabilised wastes” means wastes containing, after the stabilisation process, hazardous constituents which have not been changed completely into non-hazardous constituents and could be released into the environment in the short, middle or long term.

“specified waste” means the following waste codes in Table 2.2: 01 01 01, 01 01 02, 01 04 08, 01 04 09, 01 04 13, 02 04 01, 10 11 12, 10 12 08, 10 13 14, 15 01 07, 17 01 01, 17 01 02, 17 01 03, 17 01 07, 17 02 02, 17 03 02, 17 05 04, 17 05 08, 19 12 05, 19 12 09 and 20 02 02.

Schedule 7 – Site plan

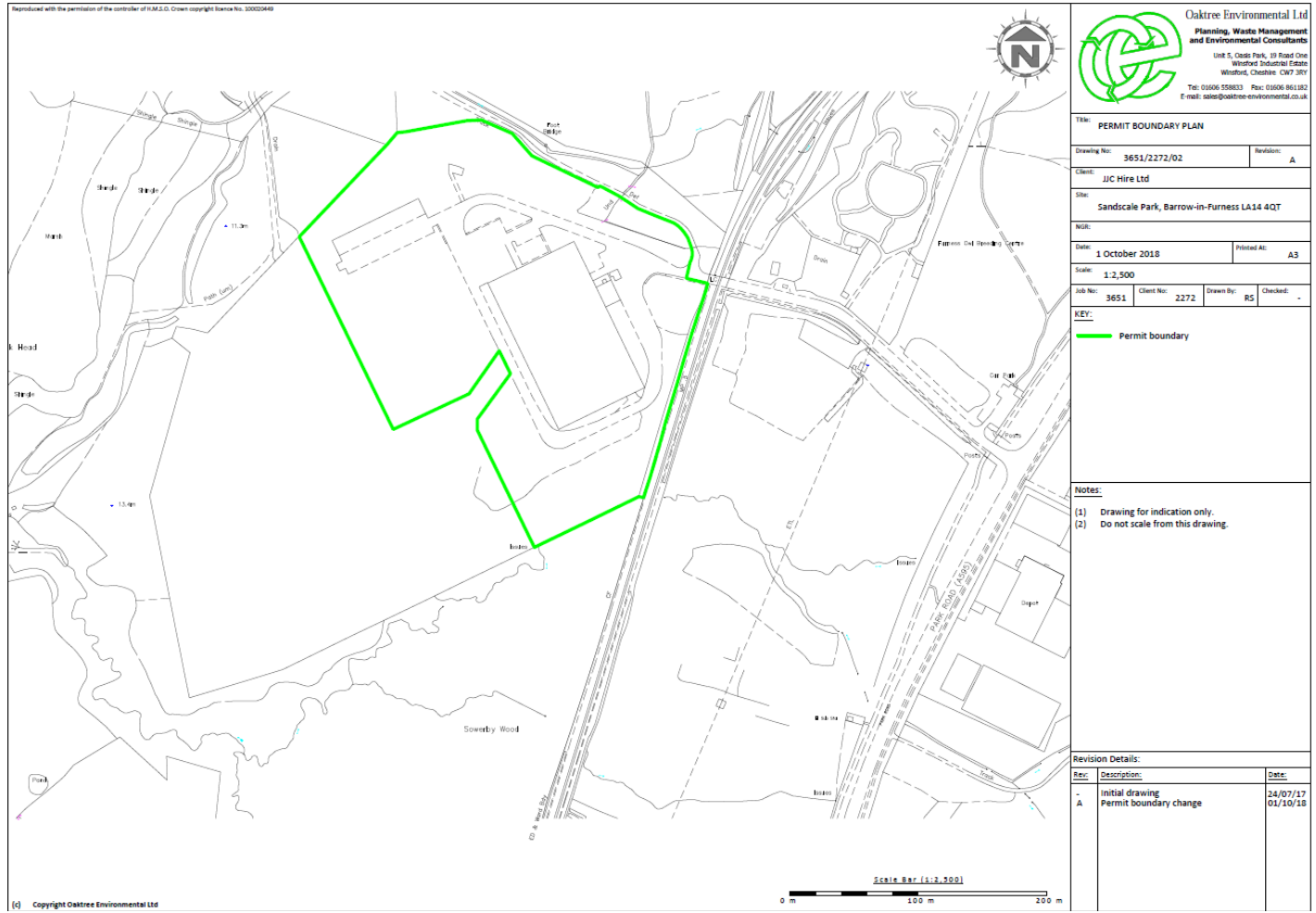

Oaktree Environmental Ltd
 Planning, Waste Management
 and Environmental Consultants
 Unit 5, Oakle Park, 19 Road One
 Woodford Industrial Estate
 Woodford, Cheshire CW7 3RY
 Tel: 01606 558833 Fax: 01606 861182
 E-mail: sales@oaktree-environmental.co.uk

PERMIT BOUNDARY PLAN

Drawing No: 3651/2272/02 Revision: A

Client: JJC Hire Ltd

Site: Sandscale Park, Barrow-in-Furness LA14 4QT

Date: 1 October 2018 Printed At: A3

Scale: 1:2,500

Job No: 3651 Client No: 2272 Drawn By: RS Checked: -

KEY:
— Permit boundary

Notes:
 (1) Drawing for indication only.
 (2) Do not scale from this drawing.

Revision Details:		
Rev	Description	Date
-	Initial drawing	24/07/17
A	Permit boundary change	01/10/18

END OF PERMIT

Permit number
EPR/FB3609XF